

PLAN SHOWING THE CONSTRUCTION OF PROPOSED BUILDING AT
 BLOCK NO 34, R.S.NO-3836/2, DOOR NO-43h, RAJAJI SALAI,
 (NORTH BEACH ROAD), V-O-C NAGAR, MADRAS - 1.

SCALE 1"=8'-0"

Planning Permit No. B/20026/628/95
APPROVED
 SUBJECT TO THE CONDITIONS IN THIS OFFICE LETTER.
 No. 2739/195 Date 12/95
 FOR MEMBER SECRETARY
 MADRAS METROPOLITAN
 DEVELOPMENT AUTHORITY
 MADRAS 600 009.

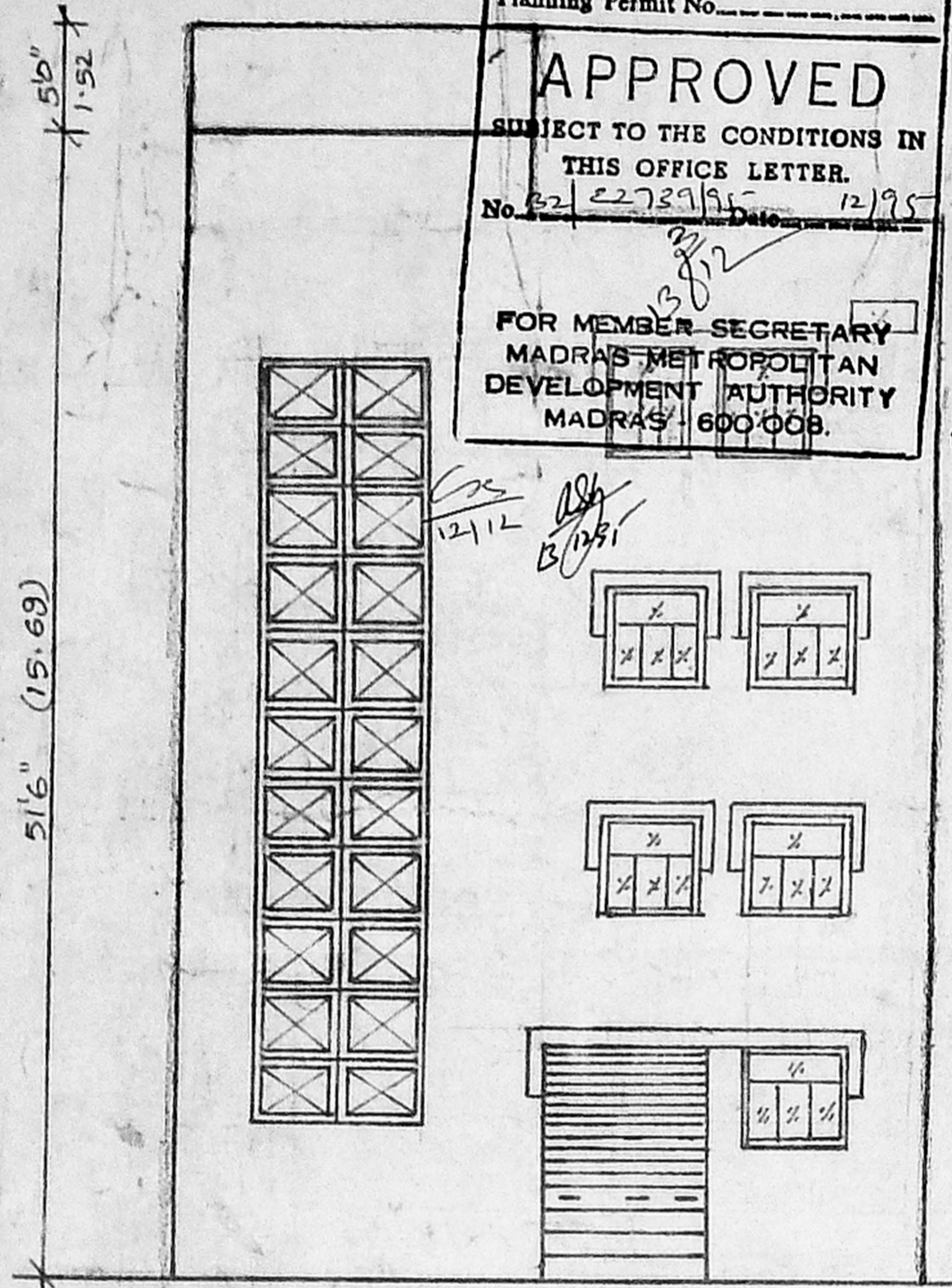

ELEVATION

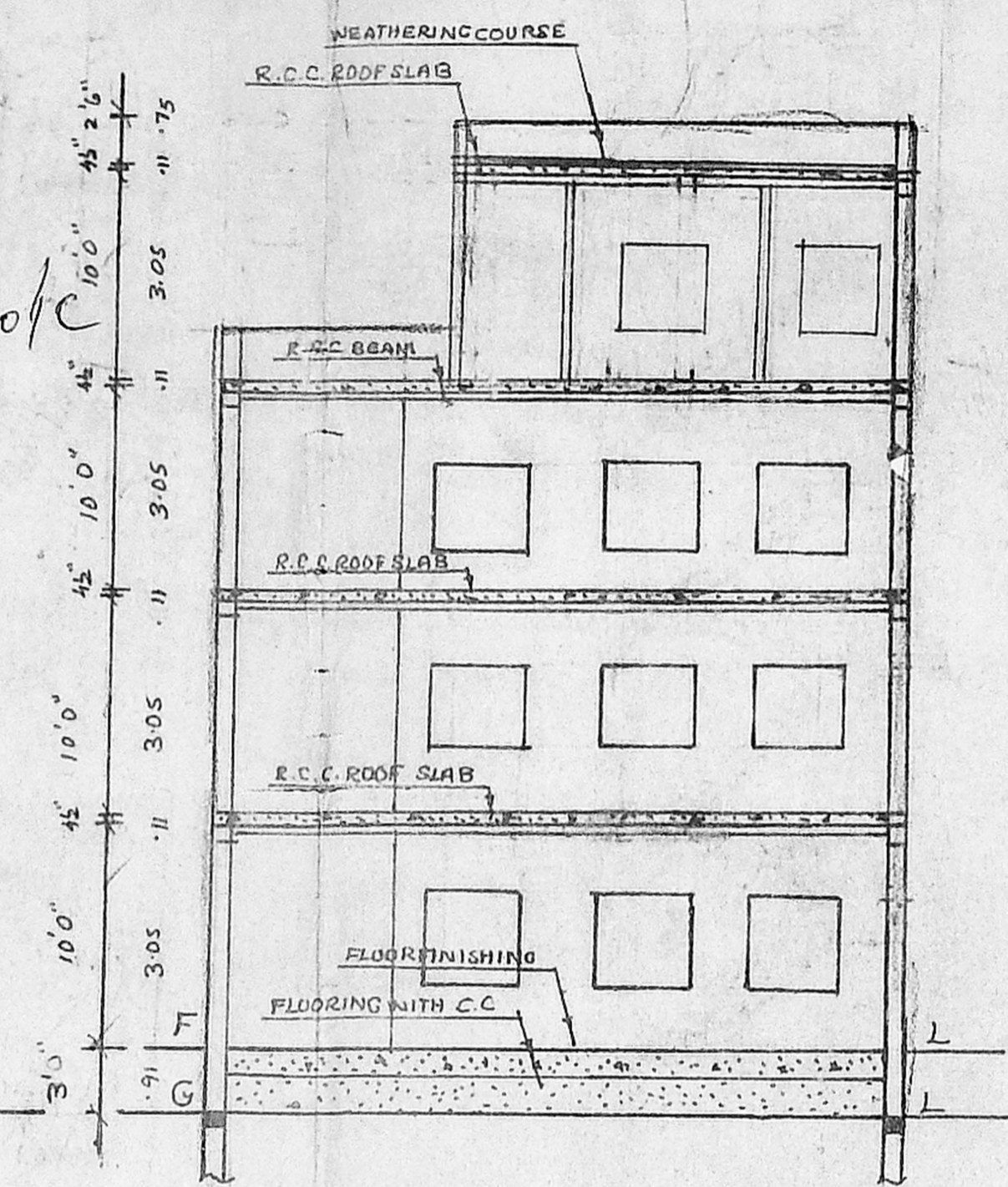

SECTION ON - R - R

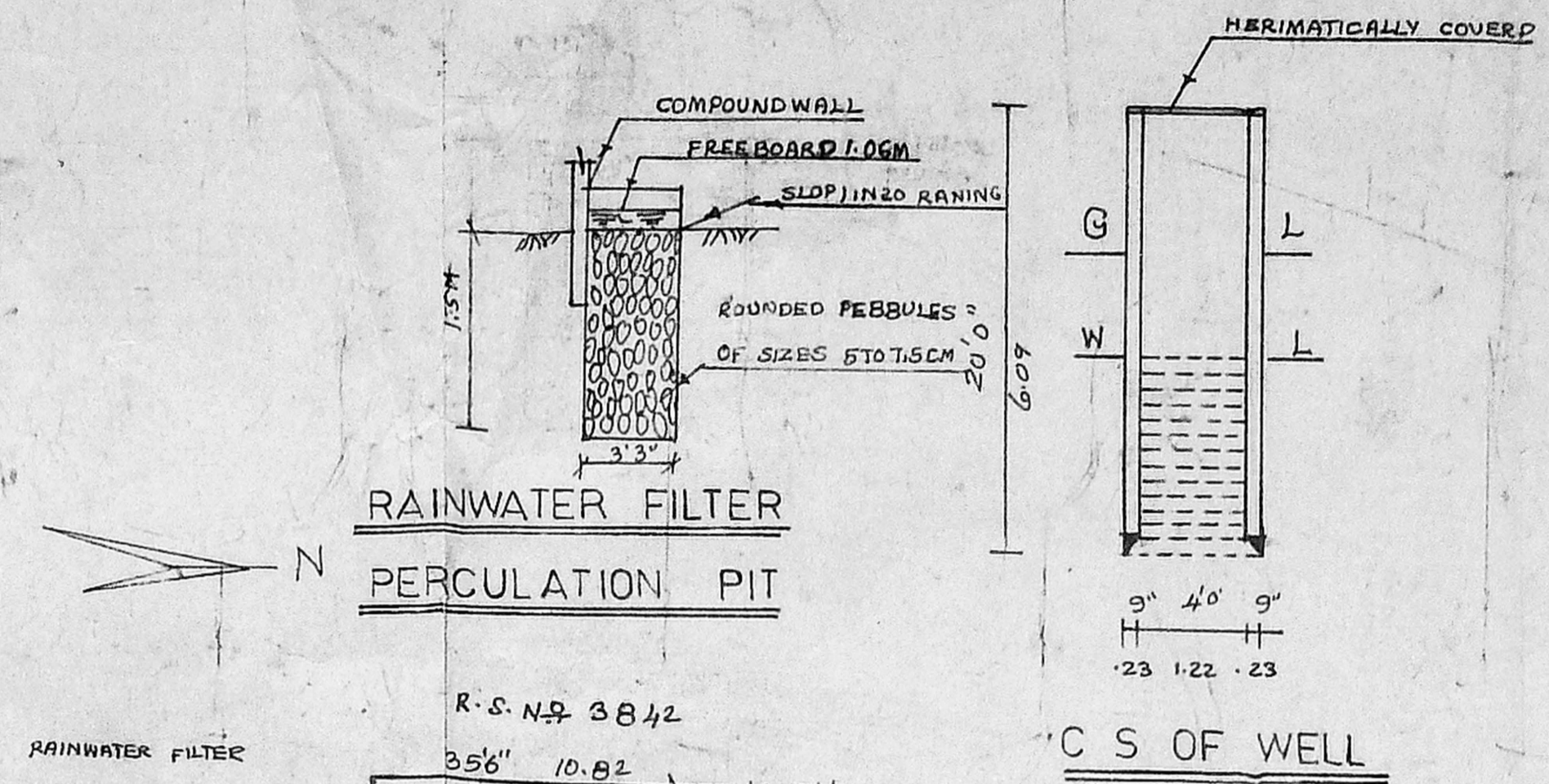

RAINWATER FILTER PERCOLATION PIT

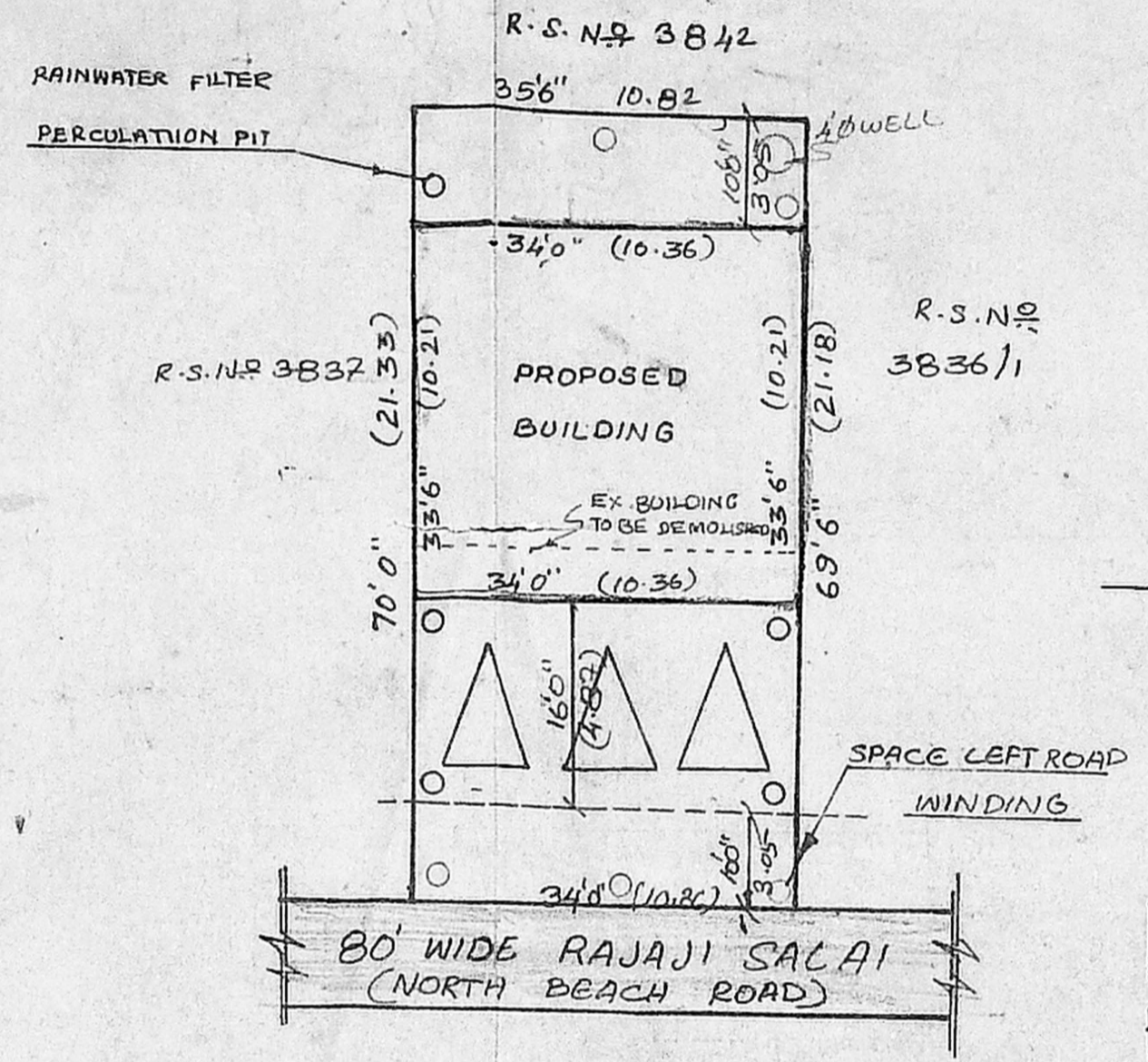

SITE PLAN

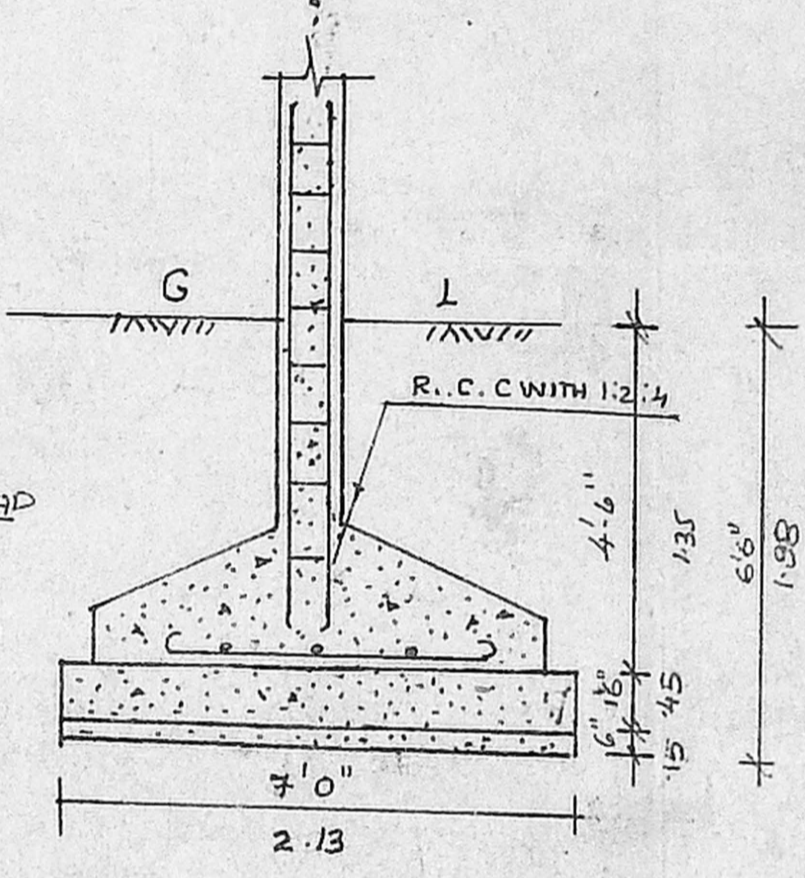

DETAILS OF COLOUMN

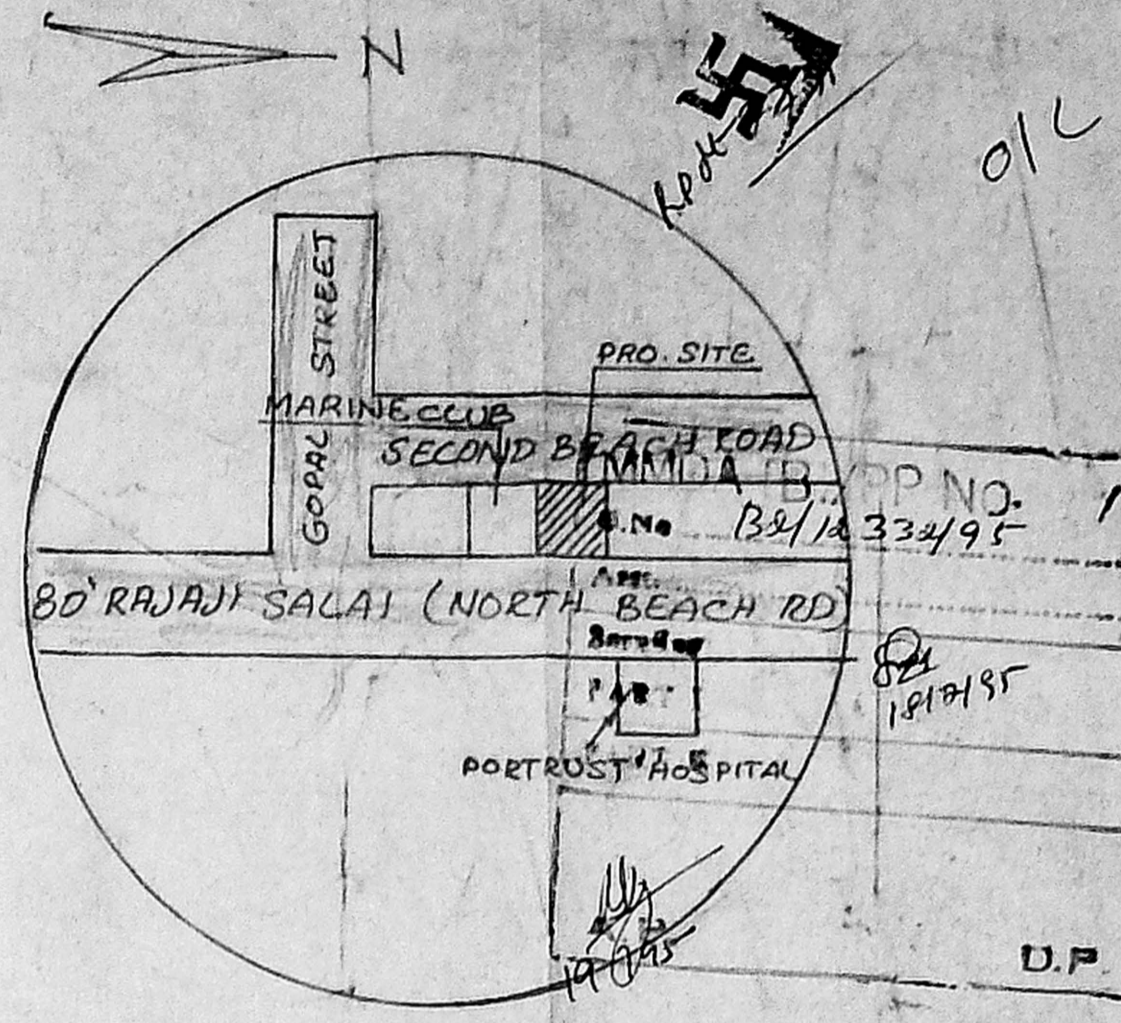

TOPO PLAN N T S

JOINERY DETAILS

D	DOOR	3'6" x 7'0"	1.06 x 2.13
D ₁	DOOR	3'0" x 7'0"	0.81 x 2.13
D ₂	DOOR	2'6" x 7'0"	0.75 x 2.13
W	WINDOW	4'0" x 4'0"	1.22 x 1.22
W ₁	WINDOW	3'6" x 4'0"	1.06 x 1.22
V	VENTILATOR	2'6" x 1'6"	0.75 x 0.45

AREA DETAILS

SITE AREA	2423 SQFT	225.18 M ²
GROUND FLOOR AREA	1139 SQFT	106 M ²
FIRST FLOOR AREA	1139 SQFT	106 M ²
SECOND FLOOR AREA	1139 SQFT	106 M ²
THIRD FLOOR AREA	957 SQFT	89 M ²
PLOT COVERAGE	47%	407 M ²
F.S.I	1.81%	

COLOUR INDEX

PROPOSED	—
ROAD	—
BOUNDARY	—

OWNER'S SIGNATURE

S. Durairandian
S. DURAIRANDIAN
 S.E., A.M.I.C.E., F.I.P., F.I.I. Arch.
 Chartered Engineer, & Industrial Consultant
 Registered Architect, & Civil Engineer &
 Licenced Surveyor, Corporation of Madras
 14, Sri Vinayak Kilpaik, G. Sea Colony, E. Co.
 Madras-600 010. Ph. No: 612683. Off: 8201250
LICENSED SURVEYOR

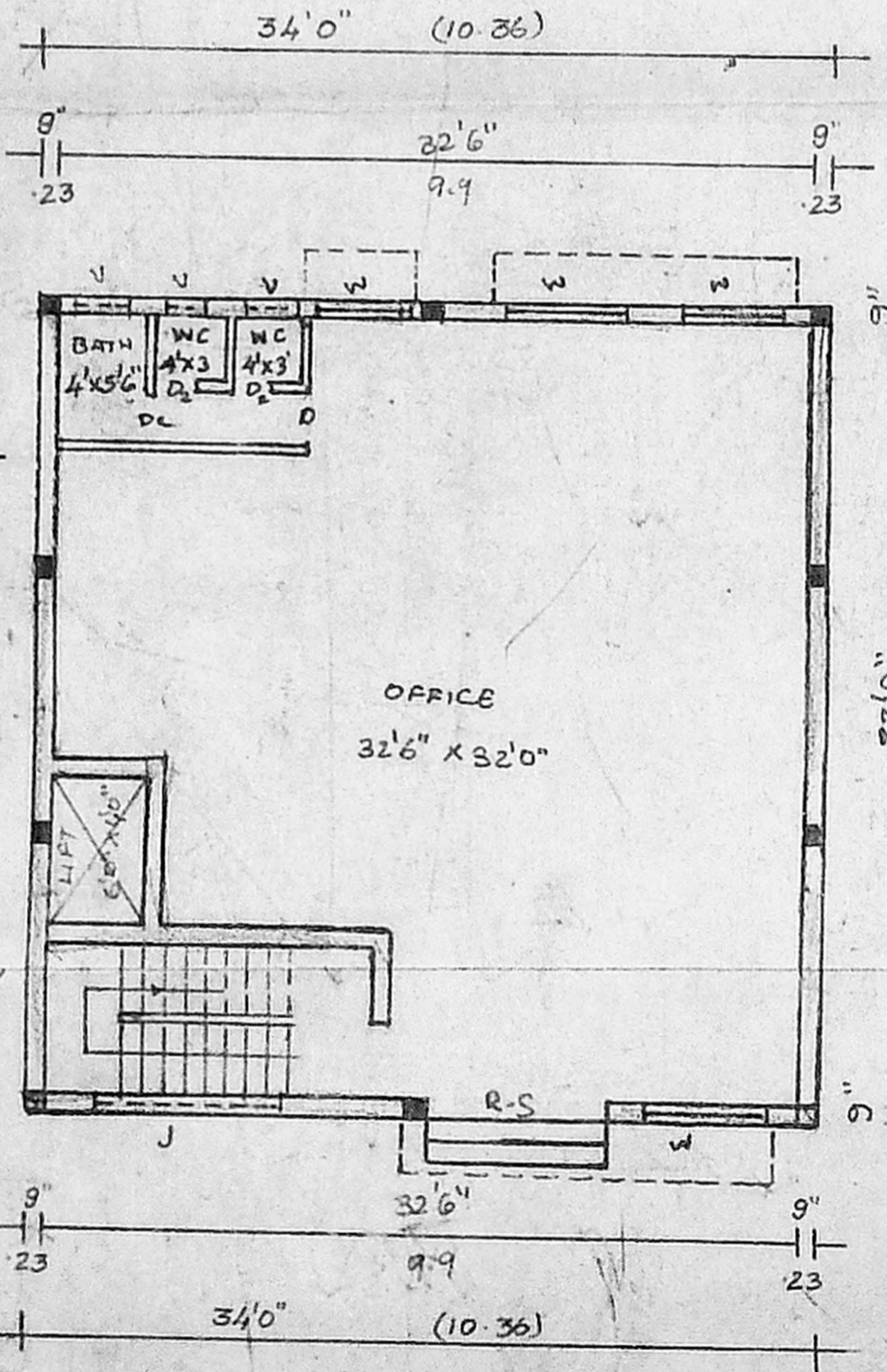

GROUND FLOOR PLAN

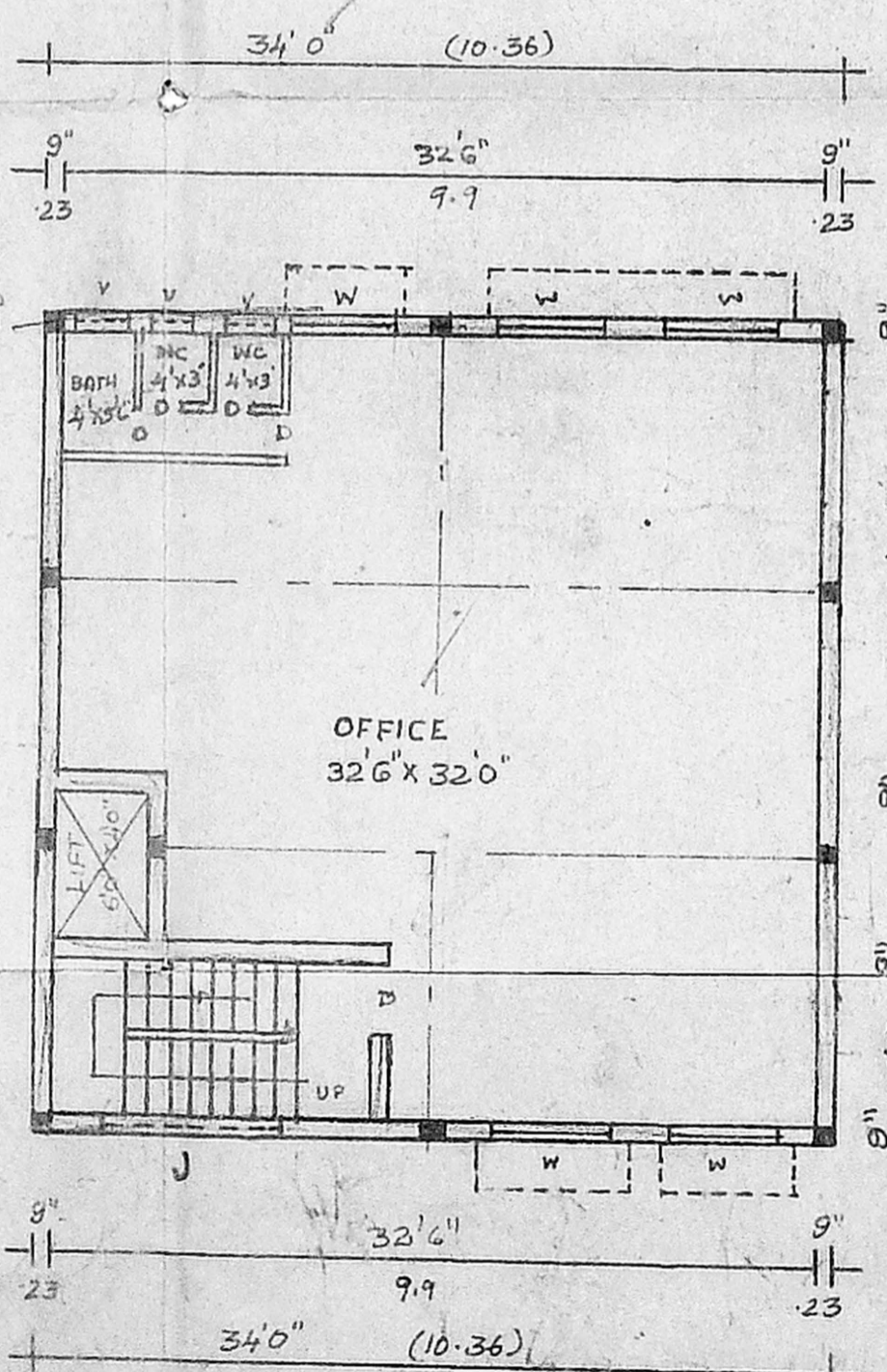

TYPICAL FLOOR PLAN FIRST & SECOND

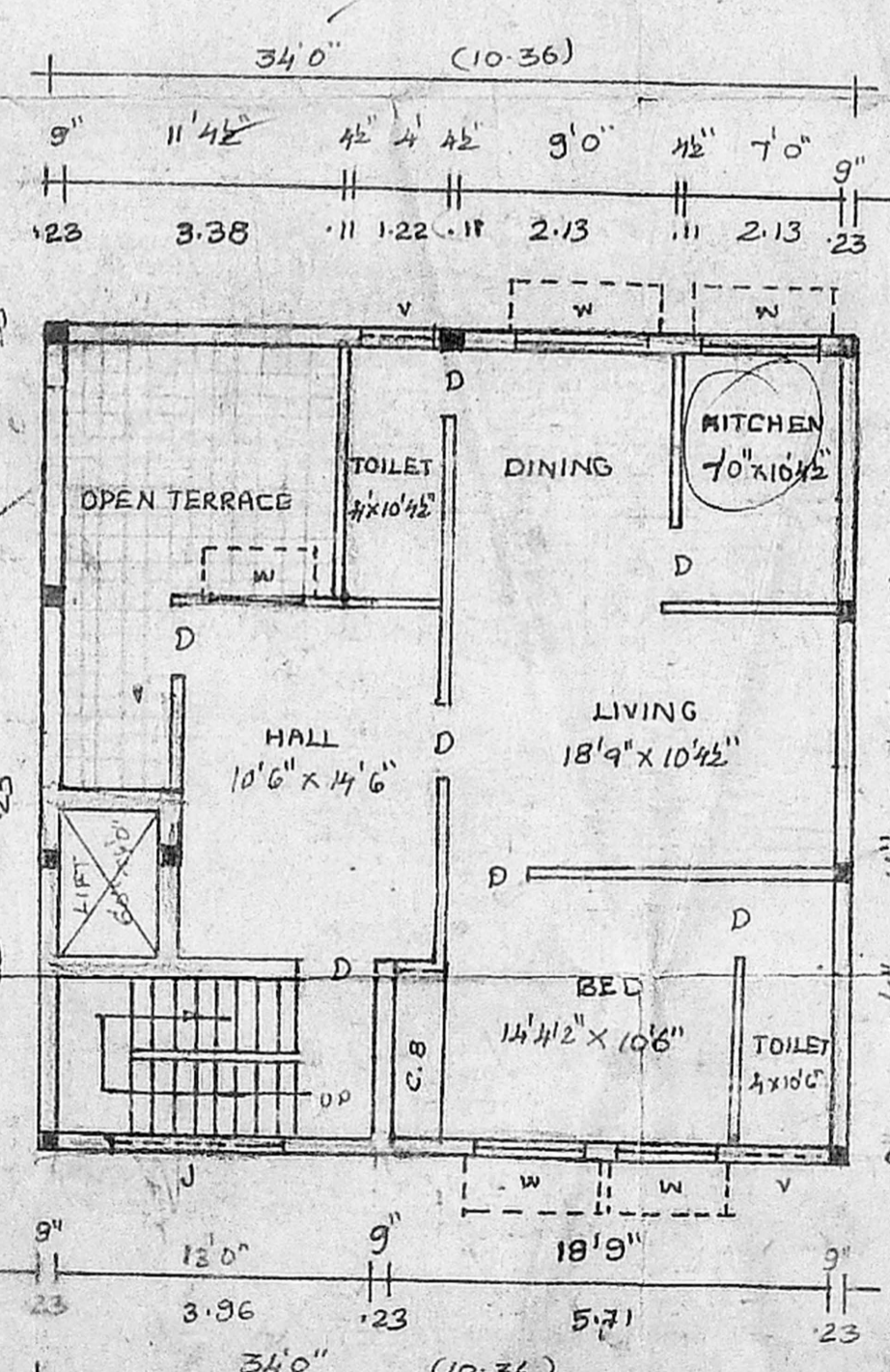

THIRD FLOOR PLAN

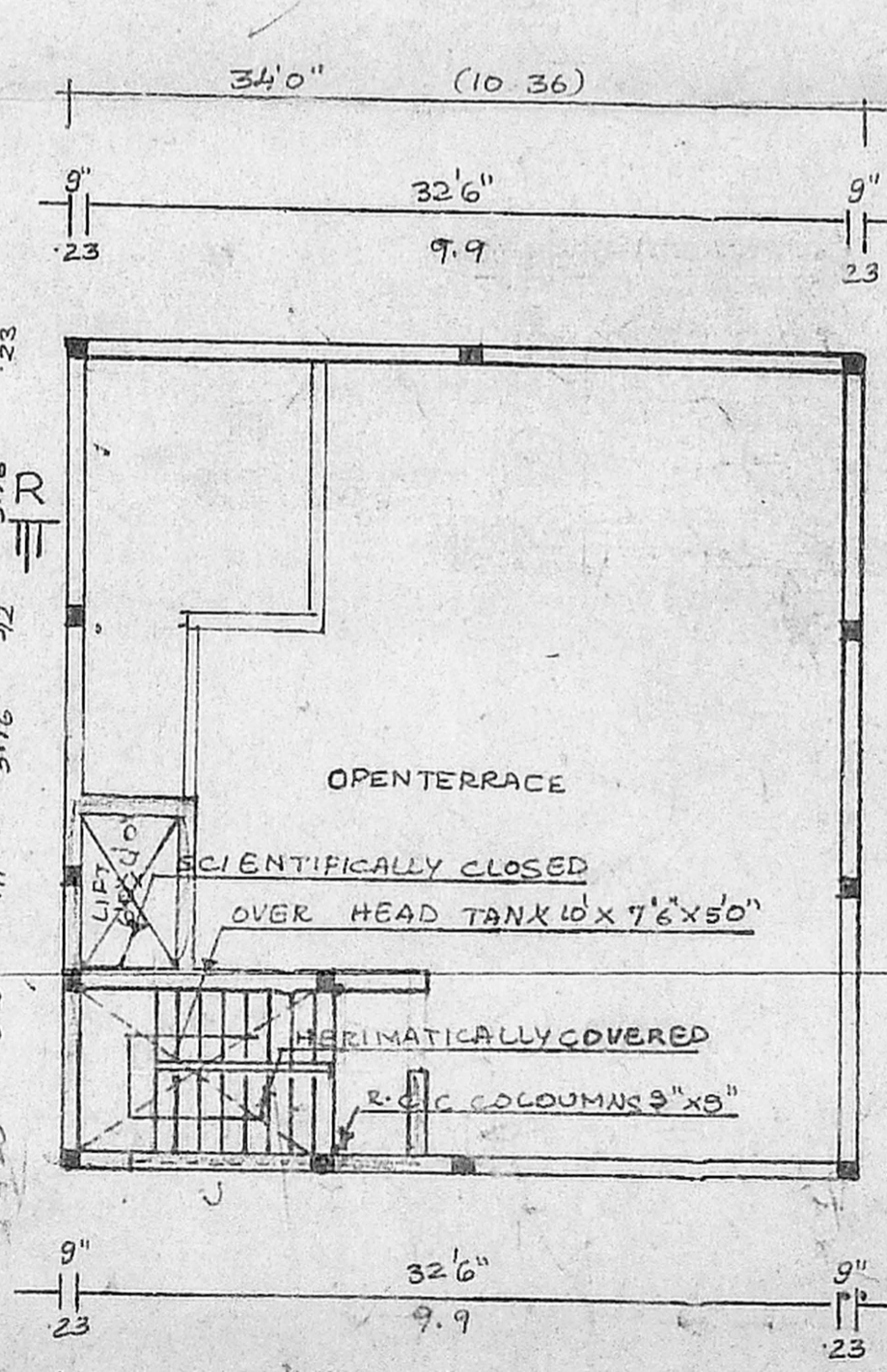

OPEN TERRACE PLAN